PUBLIC LEDGER

WEEKLY REPUBLICAN—1867.
DAILY PUBLIC LEDGER—1892.

MAYSVILLE, KY., WEDNESDAY, JUNE 5, 1912.

ONE COPY—ONE CENT.

Fancy Strawberries With Our Sponge Cake

WILL MAKE A DELICIOUS SHORT CAKE. TRY US. : : : : : :

PHONE 454

DINGER & FREUND

LEADING RETAILERS, MARKET STREET.

MOTHER GOOSE REVISED.

Jill and Jack
Went to the track
In their best bib and tucker.
Jack played Maud
And lost his wad,
And Jill said: "Oh, you sucker."

Mrs. Saidie Davis Bailey once a pupil of the Maysville schools died at her home in Sadieville yesterday.

There were 1,710 visitors to the Public Library during the month of May and 928 books were taken out.

Don't forget the wedding of Tom Thumb and Jennie June at the First Baptist Church Friday evening, June 7th, at 8 o'clock. Admission 25c.

Mr. and Mrs. George E. Motch, Jr., and daughter of Middlesboro, Ky., are the guests of her sister, Mrs. James M. Hall of East Second street.

LET UNCLE SAM GIVE YOU THE FACTS

Government reports show the steady output of coal during the last few years has made the dealers push for wider markets, We are going to get more trade—your trade—by giving you a greater value for your money. You will never get out of debt unless you buy wisely.

MAYSVILLE COAL CO.

PHONE 142.

Cartmell extracts teeth without pain.

SPECIALS

Sliced Boiled Ham, Sliced Dried Beef, Sliced Breakfast Bacon, Stone's Silver Slice Cake, Home-Grown Strawberries, Buster Brown Bread, Kar-a-van Coffee and Fresh Vegetables daily. : : : : : : : : : :

The Quality Grocer. Masonic Temple Bldg. J. C. CABLISH

OUR CUSTOMERS!

Tell us that they save money on the LUMBER they purchase from us, and you can do the same. One customer said that he saved $4 on a single wagon load. The saving to you will be in the same proportion. Try us on your next order. We have a large stock of Barn Timbers, Bridging, Siding, Fencing, &c., and we will cheerfully take care of your orders, large or small, and in anything in the way of Building Materials and Paints. A square deal to all at

THE MASON LUMBER CO.

Cor. Limestone and Second Streets. 'Phone 519.
Agents for Deering Machinery. Maysville, Ky.
A. A. McLAUGHLIN, L. N. BEHAN.

Tell This to the Marines

Ft. Thomas, the beautiful military garrison in the Kentucky Highlands, will be the home of the Ninth United States Infantry before the of next month unless the unexpected happens.

TOWARDS MAYSVILLE

New Covington Traction Line is Being Surveyed

Work of surveying the new Cincinnati, Maysville and Lexington Traction Line was commenced Monday morning between Covington and Independence.

President Blackburn of the traction line has opened offices at Independence and work on the line will be pushed as rapidly as possible.

The Covington Council some time ago granted a franchise to the company which calls for a terminal station and depot on Russell street.

JAILERS

Elected Before Law Was Passed Will Not Get Increase

The Court of Appeals decided that the law increasing the pay of jailers to 75 cents a day for keeping prisoners does not become effective till the terms of the jailers elected before the act was passed have expired, and that a man appointed to fill out an unexpired term is not entitled to the 75 cents any more than was the man he succeeded.

Rev. Paul S. Rhoades preached Sunday morning and night at Elizaville.

Messrs. Chanslor Parker, Wilson Porter, Robert Smith and Henry Neal Marsh, students of State University are at home for the summer vacation.

Calcum Powders!

A large stock to select from. Colgate's, Palmer's, Mennen's, Williams', Lehn & Fink, Johnson's—all leading brands.

SPECIAL LOTUS TALC, 15c

M. F. WILLIAMS & CO. "Big Drugstore With the Little Price."

Splendid Bargains in Blue Serge and Two-Piece SUITS $10

Absolutely pure worsted and color guaranteed. New arrivals of English and semi-English Cut Suits in the newest colorings. They range in prices $12.50 to $20. Sold earlier in the season for $5 more.

A lot of swell light-colored Cassimer and Worsted Pants, especially adapted to wear with dark coats, See them in our windows. Another invoice of those Telescope Panama Hats, of which we have already sold hundreds. Quite a number of conservative models in Panamas also. Our shirt, underwear, hose and neckwear stocks are now at their very best.

Don't forget to call for tickets on the valuable presents we are going to compliment our patrons with; They represent $200 cash value.

D. HECHINGER & CO. Maysville's Leading Clothing and Shoe Shop.

Swat the Fly

Or, better still, don't let him in. He's a menace to your health and comfort. Let us screen your house for you. We have a splendid line of doors and windows; also, screen by the yard.

Keep Your Lawn Pretty

A little care now will reap wonders later on. Our Lawn Mowers are so easy that a child can run them. You will need, too, a Rake and Hoe. Come in and let us show you what a nice line of garden and lawn tools we carry

Ladies, have you seen the "RUN-EASY" WASHING MACHINES?

We can give you the names of some delighted owners. Come in and let us demonstrate its good points to you. Either foot or water power.

Don't Forget That we are Headquarters for

EVERYTHING THE FARMER NEEDS!

And that we have a line of Buggies of style, finish and price to fit any taste and pocket book.

Mike Brown,

The Square Deal Man.

Col. Henry T. Duncan, for many years one of the most prominent men in the public life of Lexington, died Tuesday morning at 11 o'clock at the home of his son-in-law, Col. John R. Allen, 417 Fayette Park, following an illness of several weeks. He was 75 years old.

To Close 1909 Burley Pool

The Burley Society yesterday voted to put the tobacco on the markets of Cincinnati and Louisville, and if it is not all sold by July 1, then the Burley Tobacco Company will buy in what remains and proceed to make a distribution at once.

Harmon Wins

TOLEDO, O., June 4th.—Governor Harmon defeated his political foes in the preliminary session of the Ohio Democratic State Convention, tonight organized that body with George S. Long of Troy, Private Secretary to the Governor, as permanent Chairman.

Italian Band Benefit

The Maysville Assembly Dancing Club tomorrow evening at Beechwood Park will give a benefit ball, the proceeds of which will go to the stranded Italian Band now in our city.

This is a most worthy cause and all who can should go out and help these worthy musicians.

Move For Sanitary Meat

Inspector Allen, Mayor Lee and the butchers of Maysville held a meeting last night and discussed the proposition for a central abattoir in this city which shall conform to every requirement of the pure food and sanitary and clean meat proposition.

Nothing definite was done last night, but the ordinance of the city on the subject will soon be published and the matter will be in shape for settlement in a few weeks.

Retrace Honeymoon Trip

Cincinnati Enquirer, June 2d

Robert E. Lee, Manager of the Palace Hotel, and his wife went to Louisville, Ky., yesterday to celebrate their fifth wedding anniversary. They went over the same route which they covered on their wedding trip. They will stop at the same hotel in Louisville and occupy the same suite of rooms. They also intend visiting the same theater Monday evening where they witnessed a performance during their honeymoon days.

SHERIFF BROWN

Back in Town—Caught the Flying Circus But Didn't Bring It Home

The chase of Deputy Sheriff Mike Brown and others after "Crawford's Great Southern Show," which jumped several legal attachments here Monday, ended yesterday morning at Cincinnati where Col. Brown nabbed the shocus at that port and was preparing to bring the whole business back home with him when another kink in the law riz up in the shape of a replevin bond which permitted Mr. Crawford to keep his aggregation intact—minus the Italian Band—until the attachment suits are settled by the Courts (?)

By the rascality of the show officials; Sheriff Brown is in the hole and is holding the bag of trouble until the law comes to his relief, which it surely will.

There are about fourteen attachments against the show amounting to $300; the largest loss of which is the musical organization of 8 Italians making up the band with the show and which is now stranded in Maysville.

Sheriff Brown should never let up until he beats these fellows, although they are unfortunate this season.

It is said also, that the wagons of the show belong to the International Harvester Trust and are exempt from the manager's debts.

So you see there is quite a nest of legal trouble all around.

Five Killed By Gas

Five persons perished within a few moments in a grain well at Mrs. Anna Espelage, Sr.'s, dairy at Lick Run, near Cincinnati, Tuesday morning before 8 o'clock, four of the victims forfeiting their life in efforts to rescue the first victim.

It was a silo pot and Jacob Sachs was first overcome by carbonic acid gas generated by fermented feed; the other four, two men and two women went to his rescue and all instantly were smothered.

TAFT GETS SIX MORE VOTES

At Columbus, O, the Republicans of President Taft's native State, in convention assembled, indorsed the great work he has done as the nation's chief executive and elected as delegates to the Chicago National Convention six delegates and six alternates-at-large pledged to his candidacy.

OHIO'S BIG SIX

Senator T. E. Burton, Warren G. Harding, Harry M. Daugherty, Charles P. Taft, Arthur I. Vorys, D. J. Cable.

Miss Elizabeth Wood, now a teacher in the Synodical College at Fulton, Mo., is at the home of her parents, Mr. and Mrs. Arthur F. Wood, near Washigton to enjoy her summer vacation. Her sister, Miss Nathalie Wood, a student at State University, Lexington, is also at home for the season.

Wanted—Ledger of May 29th. Please leave at this office.

"Uncle" Dick Brink, the faithful watchman at the C. & O. crossing at Commerce street, is seriously ill in St. Elizabeth Hospital, Covington, he having suffered a stroke of paralysis.

The proposal in France to pension mothers has more sanity than most pension measures.

An attempt has been made by the laborers in Bourbon county to corner the market and command their own prices for their labor in the coming grass seed harvest season.

Silk Kimonas

Kimona is hardly a correct word to use as these handsome negliges are all made with the skirt attached to a short waist with piping, cord or belt, which makes the garment look more like an empire dress than a kimona.

At $4.98—White silk ground with graceful design of crimson ramblers on it. Bands and piping of plain messaline to match.

At $6.50—Navy silk with crescent and star pattern. Pretty border of tan and red. Sailor collar with fichu effect in front.

At $7.50—Tan silk with butterflies in various shades scattered over the surface. Handsome border and stylish sailor collar. Alice blue silk with lantern design. White net fichu and cuffs with lace edge.

At $15—Solid color violet messaline with very handsome border in pastel shades with glints of gold to add richness and beauty. Graceful shawl collar and folded belt.

Honest Hosiery

The average honest hosiery may look more or less alike except to experts, so the simplest way to insure obtaining hosiery that will prove absolutely satisfactory is to choose the dependable Gordon Hosiery, which combines durability with comfort, is thoroughly reliable, is honest value. Our wide experience enables us to know good hosiery, and all we need say about Gordon Hosiery is that we have absolute confidence in it and can thoroughly recommend it. 10c, 15c, 25c, 35c, 50c. For men, women and children.

Beauty and Economy in a HUNT SUIT.

One of our smartly tailored suits is the most becoming thing a woman can wear. It is also the most economical, because it is guaranteed to keep its shape and give two full seasons' satisfactory service.

This season's styles are so simple, the excellent fabric and beautiful tailoring are shown to the best advantage. Such a Suit is correct for almost any occasion.

There's no point about a Hunt Suit which could be bettered by a custom tailor, yet the price is half a made-to-order Suit would be.

Come in and let us show you some models

At Marked Reductions

1852 HUNT'S 1912

Purely Personal

Mrs. J. P. Lauer returned to her home at Oglesby, Ill., today.

The Misses Longnecker were pleasant visitors in the city Tuesday.

Mr. and Mrs. James Marshall have gone to French Lick Springs, Ind.

Mrs. Charles Collins returns with her daughter, Mrs. James Singleton for a stay at Newport.

Attorney Thomas T. Forman is expected from Lexington tomorrow on a visit in the county.

The Misses Forman, missionaries in India, will return to the United States for a visit this summer.

Dr. A. G. Browning returned yesterday from a visit of several days to his son, Mr. C. M. Browning at Cincinnati.

Mrs. M. H. Davis of Mayslick and Miss Mildred Williams of Louisville are guests of Mr. and Mrs. William Hukill, Sr., at Paris.

Mrs. C. P. Marshall and children of Huntington, W. Va., are here on a visit to Mr. and James M. Hall of East Second street.

Miss Virginia Poage Shanklin, who has been attending school in Ashland has returned to her home in the county to spend her vacation.

Mr. and Mrs. E. L. Manchester and little son, will leave tomorrow for Beattyville, Ky., where they will visit the family of Judge Roberts, who married Mrs. Manchester's sister.

Prof. E. P. Kelly of Hawesville, Ky., is here looking over the county school situation.

Judge and Mrs. Samuel Holmes of Carlisle are the guests of the latter's sister, Mrs. Thomas M. Russell of East Third street.

Miss Fannie Whittington and Miss Fox of Cincinnati returned home Monday, after a visit with Mrs. Clemmie Throckmorton of the St. Charles Hotel.

GREATER CROP OF BURLEY THIS YEAR

District Board of the Society Hears Encouraging Reports

Lexington Leader.

The District Board of the Burley Tobacco Society met Tuesday morning at 11 o'clock in the Circuit Court room with twenty-three members present at roll call, not enough to constitute a quorum, but the remaining number came in shortly and the Board proceeded to business.

President LeBus occupied the chair and Secretary J. M. Rankin called the roll. After the preliminaries the members present from each district were requested to report on general conditions in their respective communities as their names were called.

It was the concensus of opinion that the crop of tobacco this year will not be materially greater than that of last year, and the general opinion was that in spite of the scarcity of labor and lateness of the season in getting the tobacco set out, the crop will be housed without difficulty.

Of course some counties reported otherwise. Many complaints were made of the scarcity of labor and in most cases only from 20 to 25 per cent. of tobacco was reported already set.

Buster Brown Bread SILVER SLICE CAKE

and all varieties of FRESH VEGETABLES. Send us and get the best.

GEISEL & CONRAD.

Leaves Estate to Relatives

By the will of Mrs. Allie Ballenger relatives receive the following bequests: S. P. Browning, nephew, $1,000; his sons, John Nelson, $500; Pearce, Jr., and Lawrence, $250 each; Mrs. Florence D. Prewitt, $1,200, Emily D. Prewitt, $250; Leslie Downtain, $300; J. Pearce Downtain, $1,000; to her sister-in-law, Mrs. Allie S. Bascom, $1,000; Mrs. Emily Bascom Scott, $500.

The above bequests amount to $7,650, besides jewelry, etc.

Natural gas produced in the United States now amounts to over 500,000,000,000 feet annually.

A couple of Sardis gentlemen may have to answer for furious driving through Washington Monday in a condition of hilarity.

For Pure Food Groceries and Good Globe Stamps

Try Maysville's Reliable Grocer, C. C. CALHOUN.

GLOBE STAMP CO.

NEW ARRIVALS!

Just received, the prettiest White and Colored Dresses we've seen this season. They are beautiful in style. extra in quality and modest in price.

Just received, a new lot of Royal Waists. They won't last long.

Just received, some pretty White Belt Pins, hand crochet over Parisian ivory with ball trimmings, only 25c.

Just received, Ladies' White Nubuck Shoes in button style at $3.

Just received, a nice Velvet Rug, good size, we are selling at $1.25.

We'll have other goods by the time you get in to see these.

Yours truly,

MERZ BROS.

Get the Delineator and use Butterick Patterns

Queen Quality and Merz Quality Oxfords Regals for Men.

The Home of Globe Stamps

THE PUBLIC LEDGER

DAILY—EXCEPT SUNDAY, FOURTH OF JULY, THANKSGIVING AND CHRISTMAS.

A. F. CURRAN, - - - - - Editor and Publisher.

Local and Long Distance Telephone No. 40. | OFFICE—PUBLIC LEDGER BUILDING, MAYSVILLE, KY.

SUBSCRIPTIONS—BY MAIL.

One Year........$3 00
Six Months........1 50
Three Months........75

DELIVERED BY CARRIER.

Per Month........25 Cents

Payable to Collector at end of Month.

ALL SUBSCRIPTIONS ARE CASH IN ADVANCE.

FOR PRESIDENT,
WILLIAM HOWARD TAFT.

The present Tariff is the best Tariff we have ever had and under it the country has progressed industrially, while labor has attained to a high state of wages.

The farmers are the last people in the world to complain against the high cost of living, for they are the ones who get the greatest benefit from it. It is the products of agriculture that occupy the front seats in the "high cost" bandwagon. The farmers may not get their full share of the present selling prices of farm crops, but they may be sure that they would get more of it if they would organize as other lines of industry have done. And they should remember also that there is a very great difference between the prices they get in 1912 and those they received during the Free-Trade Cleveland administration of two decades ago.—Burton (O.) Leader.

Attempted Political Burglary.

Supporters of Colonel Theodore Roosevelt continue their revolutionary tactics and practically demand that the control of the National committee be turned over to them, in advance of the action by the Chicago convention. A few of them hold or seem to hold thatcommitteemen, representatives of the States alleged to have voted for Mr. Roosevelt, should be admitted to the committee in advance of their election to the office. Everyone who knows anything about the practice of either the Republican or the Democratic party knows that this proposition was never before seriously advanced. The National committee sits as a court to determine the status of the delegates chosen to the Chicago convention. It sits as a court to settle contests. It sits as a court to make up the temporary roll. In advance of this action, there can be no legal record showing the election of delegates to the convention, the making up of the convention or the organization of the convention. To seize this body in advance of the action by the convention itself is the most radical and revolutionary proposition ever proposed in the history of the Republican party. It would be nothing less than political burglary, and no regular Republican who has regard for the rules and precedents of the party organization will endorse or justify it.—Wheeling Intelligencer.

The more we have of the Roosevelt campaign the more difficult it becomes to elect any Republican.—Chicago Inter Ocean.

The Sugar Trust went on serenely violating the anti-trust law and defrauding the revenue while Roosevelt was in office.—San Francisco Chronicle.

As a matter of fact, a woman doesn't hesitate a minute between marrying for money or brains. She is always willing to furnish the brains.—Chicago News.

Uncle Sam is going to make half cents. This money is to be used by the people who have half sense, and any others who wish. The money we now have is good enough for us, and small enough for us too.

The Buffalo News has been delving in the early political history of the country and found in the record the fact that Jefferson, Madison and Monroe were all members of The American Protective Tariff League of New York. It is time the Democratic party ceased claiming that it is a Jeffersonian party.—Marion (Ia.) Register.

Here is what Medill McCormick, the Chicago millionaire newspaperman and Roosevelt boosters, has to remark anent the action of the Republican National Committee should it dare to seat anti-Roosevelt delegates:

"Speaking for myself alone, and in no way voicing the sentiment of Mr. Roosevelt or speaking for him, I should say that if the national committee should seat the Taft delegates from the State of Washington that would be a sufficient reason for Mr. Roosevelt to go to Chicago *and shoot the roof off the convention hall.*"

Exit Bill Klair.

Lexington Herald.

"Where was Billy Klair when the light went out?" asks one unregenerate newspaper wag. It is known that he was "sitting in the corner," but we have no definite information as to the rest of it.

That the Hon. Pres Kimball ran into the fence and wound up with a bunch of ugly looking splints on a pair of perfectly beautiful racing legs, is probably due primarily to the fact that he was trying to carry too much weight in the saddle in the shape of the Hon. Billy Klair.

It may take the Hon. Billy Klair a long time to learn, but the Democrats of Kentucky seem determined to graduate him whether he accepts his diploma or not.

WHY STENOGRAPHERS GET PARALYSIS.

Providence Journal.

Q.—When you were—no, cross that out. Were you ever present when—well, never mind that. I'll ask you this: How many times have you met this man in the presence of the other when you were together?

A.—I don't understand.

Q.—Don't understand what?

Do You Intend to Build or Repair?

Do you want the most for your money that it is possible to get? If you are not different from the majority of people that is about the way you feel. If you don't care it isn't worth while to see us. If you do care, come to Union street.

Ohio River Lumber Co. PHONE 177

Graduation and Birthday Presents

Diamonds, Watches, Jewelry, Silver Toilet and Manicure Articles. We are showing presents from 50c up. Call and have a look. We can please you. See our new Enameled Jewelry. "VERY NEW."

YOUR EYES

Are fitted along sane and safe manner; no fake schemes to impress the customers with our knowledge. We don't use stereotyped advertisements written by the (man) from nowhere. The BEST GLASSES at one-half others charge is our guarantee. Call and let me fit your eyes. Prescription work solicited. We return your prescription.

P. J. MURPHY, THE JEWELER AND OPTICIAN.

EX-CONGRESSMAN J. ADAM BEDE.
At Maysville Chautauqua.

Demp A. Smith, a stockade guard, was found murdered on the streets of Atlanta. It is supposed that he was assassinated by a former convict holding a grievance.

OPPOSITION TO FIELDS

Several Prospective Candidates Mentioned in Ninth Congreesional Race

A Carlisle despatch says: W. J. Fields, Congressman from the Ninth Kentucky District, who recently announced for the Democratic nomination for Congress, may have opposition. The election will be held during the month of August under the provisions enacted by the last Legislature. Hon. William Young of Rowan, Chairman of the Ninth Congressional District Democratic Executive Committee, is spoken of as a probable candidate. Thomas Slattery of Mason county, is prominently mentioned, and people who stand close to Hon. Matt Hennessey, Commonwealth's Attorney in the Mason Judicial District, say that he is also considering entering the fight.

Edgar Hager, who was defeated two years ago by Mr. Fields, is prominently mentioned by his friends as a candidate, but has declined to enter the fight.

M. F. Coughlin. T. A. Higgins. C. A. Satte

COUGHLIN & CO.
UNDERTAKERS AND EMBALMERS.

MAYSVILLE, KY. Fine Livery in connection. 'Phone 31

The Senate Committee on Naval Affairs restored to the naval approbiation bill provision for two battleships.

DAVID T. WADSWORTH,
EXPERT ELECTRICIAN

MY WORK IN MAYSVILLE IS MY REFERENCE. PROMPT ATTENTION TO REPAIR WORK. COME TO MY OFFICE AND SEE.

209 Market Street, Maysville, Ky.
TELEPHONE No. 4.

Dr. P. G. SMOOT

Second Floor Masonic Temple, Corner Third and Market Sts.
'PHONE 51.

Residence No. 124 E. Third street; 'Phone No. 3.
Special Attention to Diseases of the
Eye, Ear, Nose and Throat
Office Hours—9 to 12 a. m.; 4 to 5 p. m.
Sundays By Appointment Only.

"Standard" "Santos" Lavatory

SANITATION in the modern home should not stop at efficiency alone. Artistic appearance is an important consideration.

The pleasing designs of "Standard" lavatories aid greatly in the making of the bathroom beautiful, and our careful installation of same insures absolutely sanitary conditions.

Let us estimate for you.

FRANK S. NEWELL,
LEADING SANITARY PLUMBER, HEATER AND GAS FITTER.

Ladies' White Dresses

At the New York Store at less than half the regular price. The Dresses we offered our customers the past week were pronounced wonderful bargains and sold like hot cakes, but we have secured the greatest snap yet. In today by express Ladies' White Dresses, the finest that are made. We bought all there was of them

$12 Dresses $5.98.
$10 Dresses $4,98.
$8 Dresses $3.98.

Also in, LADIES' GOOD QUALITY DRESSES, new styles, 98c, priced elsewhere $1.49.

New York Store S. STRAUS, Proprietor.
PHONE 571.

JOHN W. PORTER,
FUNERAL DIRECTOR.

17 East Second St., MAYSVILLE, KY

L&N

Leave.	Arrive
‡5:40 a m	‡8:15 p m
‡8:20 a m	‡7:35 a m
‡1:15 p m	‡10:20 a m
*3:40 p m	*2:15 p m

*Daily †Except Sunday
H. S. ELLIS, Agent.

C&O Chesapeake & Ohio Railway.

Schedule effective Jan. 7, 1912. Subject to change without notice.

TRAINS LEAVE MAYSVILLE, KY.

Westward—
6:18 a. m., 8.24 a. m., 3:15 p. m., daily.
5:30 a. m., 9:21 a. m., week-days local.
3:54 p. m., daily, local.

Eastward—
1:35 p. m., 8:00 p. m., 10:34 p. m. daily.
9:34 a. m., daily, local.
9:34 a. m., 5:20 p. m., week-days, local.

W. W. WIKOFF, Agent.

All matter for publication must be handed in before 9 o'clock a. m.

We Are Offering On Sale For a Few Days One Dollar Size Bottles of Improved

WAHOO

Compound Blood and Nerve Tonic for 35c PER BOTTLE or 3 BOTTLES FOR $1

A remedy for Rheumatism, Blood, Stomach, Liver and Kidney Troubles. Do not forget the price—35c per bottle or 3 for $1.

JOHN C. PECOR
Druggist Maysville, Ky.

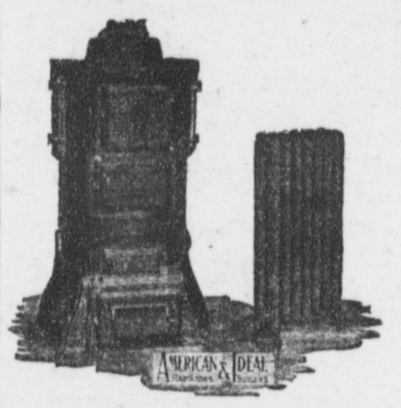

Larry Langefels

Modern Plumbing, Steam and Hot Water Heating!

High quality of Gas Work a Specialty. Handle Only the Best of material. Dealer in Brass Valves and Fittings, Gas Stoves and Ranges, All Sizes of Sewer Pipe.

[Maysville, Ky.]

Get Your GALVANIZED ROOFING From J. C. Everett & Co.

WHEN YOU GO TO
See Baseball in Cincinnati
STOP AT THE
PALACE HOTEL

There's Natural Gas In Our **COAL**

And it burns steady and without danger. When you want any kind of Coal in any quantity call for

Kanawha and Pomeroy Coals

Chestnut Coke for Furnaces

G. W. McDaniel and Co.
OFFICES
PLUM STREET and POPLAR STREET.

HOME-GROWN

Strawberries!

Are now coming. With seasonable weather the crop will be FINE IN QUALITY, but not unusually large in quantity. I will have the handling of the crops of the largest and most experienced growers in the Ohio Valley. The berries will be shipped direct from the patches by express and will be placed on sale here on same days they are picked. They will be sold as heretofore by me in FULL-SIZED OR STANDARD QUART CUPS WELL FILLED, thus insuring to every purchaser the full amount contracted for. HONEST MEASURE and BEST FRUIT will continue to be my motto. Persons who may want berries during the season will make no mistake by placing orders with me. Will be sold WHOLESALE AND RETAIL. Later on RASPBERRIES and OTHER FRUITS, for which there is now promising prospects for good crops, will come. I have arrangements for ample supplies of all kinds. I have laid in a very large supply of

Mason Fruit Jars and Star Tin Cans!

Quality best, prices lowest. At the specially low prices I am now making on CANNED GOODS of all kinds they are going fast. Don't let this good opportunity pass without laying in ample supplies. During the season I shall make a specialty of Fruits and Vegetables, and the best can at all times be found at my house, but nothing in my line shall be neglected. The whole stock shall be kept at the top notch, both in quality and quantity. Come and see me everybody and bring your friends.

R. B. LOVEL, The Leading Grocer Wholesale and

'PHONE 83

MAYSVILLE

CHAUTAUQUA

June 26th to July 2d.

An Established Reputation!

For safety and good methods should surely be considered in the selection of a Bank. The State National is seeking your Business.

CONSERVATIVE. COURTEOUS. SAFE.

The State National Bank
Maysville, Ky.

CHAS. D. PEARCE, President. E. T. KIRK, Vice President. H. C. SHARP, Cashier.

"Do you believe the theory that doctors have a right to kill where they cannot cure?" "Haven't they always been doing it?"—Baltimore American.

BLUE CREEK GUSHER

West Virginia Well Produces 2,000 Barrels Each 24 Hours

Since the review of last week very few sensational features have occurred in any of the leading petroleum districts over the large area covered by the drill to the East of the Mississippi river. Many wells have been completed, but very few were in the gusher class. The most phenomenal output came from the Brown farm well, in the Blue Creek field in Kanawha county, West Virginia, which had a production of more than 2,000 barrels the first twenty-four hours. It is wells of this stripe that attract attention far and wide. The late advances in the price of crude oil have had the desired effect upon the trade, and many new wells are now drilling over the country.

THE LEDGER leads in all, and is the favorite paper of the people.

You Should Paint *Your Roof With*

JOHNSTON'S TRIUMPH BARN AND ROOF PAINT

The best Linseed Oil Paint is the one class of roof paints which can be used with safety

JOHNSTON'S Triumph Barn & Roof Paints are a selection of the very best and most durable pigments combined with pure Linseed Oil and the necessary dryers. They are adapted to METALLIC, WOOD or BRICK surfaces where solid colors are preferable and where durability is the prime requisite.

The shades of Johnston's Triumph Barn and Roof Paint are moreover very pleasing.

They come in Slate, Forest Green, Red, Brown, Maroon and Battleship Gray. Dealers Everywhere.

FOR SALE BY
THE HENDRICKSON PAINT CO

Public Ledger

DAILY — Maysville Republican

WEEKLY REPUBLICAN—1867. DAILY PUBLIC LEDGER—1892.

MAYSVILLE, KY., WEDNESDAY, JUNE 5, 1912.

ONE COPY—ONE CENT.

The little lambkins blithely play,
The zephyrs do the same.
And now it might be safe to say
That gentle spring has came.

The Public Ledger, local and long distance Phone No. 40.

"How long did it take you to do Rome?" "About twice as long as it took Rome to do us."—Life.

Iron production apparently has reached its limit owing to the inadequate labor supply at blast furnaces, coke ovens and mines.

WASHINGTON THEATER

Thursday Night Only

Two Orphans

3,000 Feet of Film. 3 Shows, 7, 8, 9. Don't Miss This Feature.

ADMISSION 5 CENTS

If we could only see ourselves as others see us, many people would simply refuse to believe their eyes.—Puck.

"It's so easy to find fault," said Uncle Eben, "dat man who is sure enough smart ought to be ashamed to wast his energies dat way."

Maysville Ladies Entertained

Dallas (Texas) News.

At her home on South Beckley avenue Mrs. H. R. Groves gave a pretty afternoon affair yesterday to forty five friends when she presented as her house guests Mesdames Ben Terrell of Fort Worth, Lee Williams of Denton, Mary Thomas of Maysville, Kentucky, and her friend, Mrs. C. O. Abernathy.

The house was elaboratelydecorated with pink and white roses growing in clusters and on single stems. In the dining-room the tea table boasted a well arranged bouquet of the posies.

Tables arranged for 500 and 42, accommodated the players for contests in which Mrs. Terrell scored high at 500 and Miss Norine Bandy won the honors of 42. Empire fans were presented the guests of honor.

When the games were over pink and white ices, with iced cakes and almonds, were served. Little Misses Ruth Thomas of Kentucky and Verna Allison assisted in serving punch through the warms hours of the afternoon.

Mrs. Terrell favored the company with a program of songs.

The Pastime

TONIGHT ONLY

"BRONCO BILLY AND THE GIRL" Western Drama featuring G. M. Anderson of Essanay Company

"ABRAHAM'S SACRIFICE"

"CATARACTS OF ELLEJARTE"

3—Reels of Film—3

All matter for publication must be handed in before 9 o'clock a. m.

At Hampton Roads Monday President Taft welcomed a fleet of German warships to American waters and boarded the giant battle cruiser Moltke.

Assignments of bishops, including those selected at the general conference in Minneapolis, were made uy the Methodist Episcopal Conference.

When a "blind tiger," near Jenkins was raided by officers, two Italians were killed and a Deputy Sheriff and and two others were seriously wounded.

United States Senator Burton in a speech before the Ohio State Republican Convention at Columbus declared the country was confronted by the most surpassing crisis known to the present generation.

Smoke Masonian and La Tosca, 5 cents

WEEK BY WEEK

EACH WEEK APPEAR THE STATEMENTS OF MAYSVILLE RESIDENTS

Last week it was a Maysville citizen who spoke. The week before it was a Maysville citizen who spoke. The week before, and for many weeks before it was a Maysville citizen who spoke. And again this week it is a Maysville woman. You are not asked to act upon the word of a stranger. The best guidance that is humanely possible to give you—the encouraging words of neighbors, is always given.

Mrs. Louisa A. Hafer, 316 W. Front street, Maysville, Ky., says: "The statement I gave in 1908 recommending Doan's Kidney Pills was correct and I am pleased to confirm it. For ten years I had trouble from my back and although I tried various remedies they seemed to do me no good. I had pains across the small of myback and sharp rheumatic twinges in my muscles. I had nervous and dizzy spells, and seemed as tired in the morning as if I had not been to bed. Finally on the advice of a member of my family, I got a supply of Doan's Kidney Pills at Wood & Son's Drug Store. They soon relieved me."

For sale by all dealers. Price 50 cents. Foster-Milburn Co, Buffalo, New York, sole agents for the United States.

Remember the name—Doan's—and take no other.

Historic Blackguards

By Albert Payson Terhune

Copyright, by The Press Publishing Co. (The New York World)

The Old Man of the Mountains

OLD MAN OF THE MOUNTAIN

ON a throne in the huge upper room of a Syrian mountain castle sat an aged man whose snowy beard fell to his waist. Grouped about him were swarthy orientals, with the wild eyes of fanatics. Before him stood the ambassador of the Sultan. The ambassador had been sent to demand tribute and submission on the part of the white-haired potentate. In reply the aged man turned to one of the soldiers at his side.

"Stab yourself to the heart," he said quietly.

The soldier obeyed without a moment of hesitation. Turning at random to an attendant, the white-haired man said:

"Throw yourself from that window."

In an instant the attendant had hurled himself to death on the rocks far below. Then the white-bearded man said to the horrified ambassador:

"Return to your master, the Sultan. Tell him what you have just seen. Tell him also that I have 70,000 followers who are ready to obey me to the death. Ask him if he thinks he can make me pay tribute or own any sultan as my lord."

This is but one of a hundred dramatic tales told of Hassan-ben-Sabah, known and dreaded all over the world as "The Old Man of the Mountains." His title was Sheikal-Jebal, "Sheik" meaning "chief," "boss," or "old man." (Even in those days the "boss" was apparently called "the old man.")

Hassan was the founder of a strange, fanatical sect, whom he formed into a sort of mock religious order, and whom he controlled with seemingly supernatural tricks, by hopes of a gaudy paradise and by confusing their minds with false theology. In this way he made them his obedient slaves, eager to do his bidding and to die at his command.

As a lad, in a Persian school, Hassan formed a partnership with two of his classmates, Omar and Nizam. They agreed that whichever of them might in later years rise to power should befriend the other two. Nizam became Grand Vizier of Persia. He gave a court pension to Omar (who is best known to posterity as Omar Khayyam, author of "The Rubaiyat"), and to Hassan he offered high office. Hassan used Nizam as a stepping stone to his own success, then murdered him and his son.

Next he captured a series of mountain fortresses in Syria, Egypt and Persia and began his terrible rule. He induced young men to join him by inviting them to his castle. drugging them with hashish and letting them come to their senses in a wonderfully beautiful garden. There, after a glimpse of the place's delights, they were again drugged and carried back to the castle. On coming to their senses they were told they had really visited Paradise in a vision and that all its joys should one day be theirs if they would serve Hassan faithfully.

These fanatics were sent forth to slay all Hassan's foes or any other persons whom he thought it best to get rid of. The Old Man's name became a horror, everywhere.

The Sultan strove to crush Hassan—and was mysteriously killed. Other potentates sought the assassin's destruction. Each met with a like fate. Armed forces of the government were driven back from the strong mountain castles. Individual foes died, leaving no clue to their slayers. No precaution could save a victim. From his eyrie on the hilltops the grim old man of the mountains sent forth his murderous emissaries on their fearful missions. For a man marked by them for death there was no hope. Once, the Sultan, Sanjar, who had vowed the assassin's ruin, awoke in the morning to find a dagegr sticking in the floor beside his bed. On the weapon was a scroll to the effect that, next time, the blow would be struck closer. The Sultan promptly made peace with Hassan.

Had the old man of the mountains confined his atrocities to the wholesale killing of his own enemies, he would have passed into history as a fanatical monster; not as a mere blackguard. But he is said to have reaped a very tidy profit from his crimes. Rulers and men of note paid him huge sums to buy their own safety. Others paid him equally large amounts to murder their private or political enemies.

Hassan's two sons displeased him and he killed them with as little regret as though they had been strangers. He also wrought havoc in the ranks of the Crusaders. At last, in 1124, at the age of 90, he died. The horrible "Order" that he had formed was later destroyed and its chiefs were put to death.

The most knowing man in the course of the longest life will always have much to learn; and the wisest and best much to improve.—Shaftesbury.

Is Coffee a Poison?

Read This

The average cup of coffee contains about 2½ grains of "caffeine"—the drug that you read about here

Coffee drinkers often suffer from headache, nervousness, indigestion, biliousness, heart irritation and other symptoms of ill health---due to "caffeine," the drug in their coffee.

The cause is often not understood until expert medical test shows up the bald facts—

One can get relief from the ills caused by coffee by quitting it for 10 days and using

POSTUM

A pure, palatable food beverage that tastes much like high-grade Java but is absolutely free from Caffeine or any other drug.

If the 10 days' trial shows you some facts, perhaps you may conclude it's worth more to be well than to drink coffee---it's up to you to decide.

"There's a Reason" for Postum

POSTUM CEREAL CO., LTD., BATTLE CREEK, MICH.

Poison Squad Member Collapses Under Test

Philadelphia Student in Serious Condition for a Time, But Has Recovered.

COMPANIONS ARE SICK

Every Member of Band Suffers Nausea as Result of Caffeine Experiments

PHILADELPHIA, May 11.—Serious results have followed the feeding of caffeine, a drug lurking in chocolate as well as coffee, to the eight student members of the "poison squad" of the Hahnemann Medical College here. All have been subject to severe headaches and serious attacks of nausea, while one member of the squad was in such a serious condition after taking the caffeine-laden water for the first twenty days that he had to be placed in a special ward in the hospital. He received constant attention, has recovered and at the college is said to have rejoined the squad.

The "poison squad" at the Hahnemann college was formed very quietly. It came into existence on March 1 and is under the direct supervision of Dr. Edmund T. Nesbit, director of the Hering laboratory of the college.

Dr. Nesbit called for volunteers from among the students. He said he wanted men who were willing to do something for the benefit of humanity at large, even though it might be to their own discomfiture. Twenty five students volunteered. Of these fourteen of the most perfect physically were chosen, eleven as regular members of the squad and three as alternates. * * * * * * * * * *

For thirty days the members of the squad were given doses of caffeine while Dr. Nesbit and his assistants made personal observations, taking the pulses and temperature of the members of the squad and making notes on their general physical condition. It was not until within the last few days that one member of the squad weakened under the experiment to such an extent that it was necessary to send him to the hospital. Dr. Nesbit refuses to reveal the name of the student who collapsed, but declares that through proper treatment immediately he soon recovered. * *

The caffeine was administered in a solution and was mixed with the water the squad drank. The students did not know when they were getting the caffeine. There were no stated times for giving it in order to keep the mind of the student free from worry in order that the physical condition might not be changed materially through the action of the brain.

Before joining the "poison squad" each student had to sign a release against any action for damages against the college.

* * * * * * * * * * * * * * *

The laboratory was organized about fifteen months ago with Dr. Nesbit as director, and almost immediately an exhaustive study was started to ascertain the destructive qualities of caffeine as used in food stuffs. * * *

The students continued to live at the dormirories or at boarding houses, but they were required to take their meals at the training table located in the hospital near the diet kitchen. Before each meal the temperature was recorded, the pulse and respiration were taken and the blood pressure was tested. During the period the drug was administered only Dr. Nesbit knew the amount apportioned to each man and when and in what quanity it was administered.

—*New York Sun*—May 12th, 1912.

Purina Poultry Feeds for Progressive Poultry Raisers. Insist on the checkerboard bag.
Col. Purina.

M. C. Russell Co.

Shall we phone for your order?

ATTENTION, MEN!

Let McNamara make your Spring Suit. I represent E. W. Price & Co. of Chicago, the strongest line of made-to-measure clothes in the world at popular prices. They specialize on suits made as you want them from $15 to $25. Others must ask $30 to $40 for the same. This is the only house in the United States strong enough financially to control its own patterns, thus assuring you against being uniformed. Aside from the staples, no two patterns alike. Men, this line is a repeater. Remember, we dry clean; others try.

C. F. McNamara

6½ WEST FRONT STREET

PILES CURED IN 6 TO 14 DAYS

Your druggist will refund money if PAZO OINTMENT fails to cure any case of Itching, Blind Bleeding or Protruding Piles in 6 to 14 days. 50c

R. C. NASH

FIRST-CLASS

PAPER HANGING

A SPECIALTY.

House and Sign Painting. Satisfaction guaranteed.

Always ON HAND

Sweet Potato, Late Cabbage, Pepper and Tomato Plants

We plant so we can have the Plants coming along all through the season and can supply any quantity.

Not too late to plant Dahlias, Caladiums and Tube Rose Bulbs. If you plant dahlias now they will not grow so tall and give you more bloom during the season.

Use Slug Shot on the potatoes and keep off the rust and the bugs. 10c per pound. We have 5-pound packages at 35c.

C. P. DIETERICH & BRO.

Maysville, Ky.

NOW IS A GOOD TIME

To Get Ready for That House Cleaning.

If you are ready, look over the greatest assortment of FINE FURNITURE. We will be pleased to show you, no matter if ready to buy or not. Receiving every day new goods at prices that are very tempting. We also handle the

Caloric Fireless Cook Stove

Which will save from 65 to 75 per cent. of your fuel bill.

McILVAIN, HUMPHREYS & KNOX,

Funeral Directors and Embalmers.

Parker Building,

Phone 520. Sutton Street. Maysville, Ky.

Daylight Window Displays at Night

It is wonderful how beautiful and attractive window displays are under the pure white rays of

ELECTRIC LIGHT!

A well-dressed window properly illuminated is like a beautiful picture. We can make yours attractive.

MAYSVILLE GAS CO.

PURE LIQUORS

THE BEST WHISKIES, APPLE BRANDY, PEACH BRANDY, GIN AND WINES IN THE WORLD AT PRICES TO SUIT THE TIMES.

Satisfaction guaranteed or money refunded. We don't handle rectified, blended or compounded goods of any kind whatever. If quality counts, if purity is an object, if money-saving means anything to you, we should have your trade.

MAIL ORDERS PROMPTLY FILLED. WRITE FOR PRICE LIST.

O. H. P. THOMAS & CO. MAYSVILLE, KENTUCKY

Every Good Dresser Buys His Clothing From Maysville's FOREMOST CLOTHIERS

Why? Because we have the best and most seasonable line of Men's Clothing on the market. We have a full line of the leading shades to show you in browns, grays and blues and we know how to fit you. For hot weather we have a swell line of Men's Serge Coats, lined or unlined, and white and pin stripe Trousers. Our nobby Panamas and Sailor Straws can't be beat, All new, white straw—no carry-overs.

Geo. H. Frank & Co.

Maysville's Foremost Clothiers.

PUBLIC DAILY LEDGER
MAYSVILLE, KY.

The gage marks 8.7 and falling.

• • •

The Ohio continues to recede.

• • •

The steamer Steel City was stopped at Steubenville on account of low water and shipped her freight by rail from that point.

TWO TO ONE

Maysville Captured Another Game From Richmond After Some Fast Work

In a very interesting contest yesterday and in double quick time, the Maysville team tallied one more victory on the scoreboard by defeating Richmond 2 to 1.

Those who saw Fisher at first for the Richmond's realized that he is about as quick as lightning on the sack and the way he caught

He "Nipped" Him Off First.

Carmony yesterday off the base reminded one of the cat and the mouse. Cap Carmony was very much surprised himself.

Weilman was there with the goods, striking out ten men and allowing no free trips to first. Black walked two men, but neither of them scored. Both pitchers were well supported. The feature was the batting of Clever, Woodruff and Comingore. Maysville has wired for a new third-baseman.

The score:

Richmond	0	0	1	0	0	0	0	0	0	—1
Maysville	0	0	0	0	0	0	1	1	x	—2

Two base hits—Comingore, Clever. Sacrifice hits—O'Connell, Snyder, Munn, Woodruff, Grover. Stolen bases—Carmony, Munn, Bramlage. Base on balls—Off Black 2. Struck out—By Black 1, by Weilman 10. Left on bases—Richmond 6, Maysville 7. Double Plays—Murray to Fisher. First base on errors—Richmond 1, Maysville 2. Time—1:30. Umpire—Kane.

Latest News

Department of Justice quietly investigating advance in coal prices.

House Judiciary Committee begins investigation of advance in beef prices and affairs of beef trust.

Republican National Committee meets Thursday, when Roosevelt's real strength will be shown.

Government's suit against Southern Pacific to recover 115,000 acres of oil lands to be filed soon at Los Angeles.

Counsel to money trust inquiry says it is unwise to begin taking testimony until Senate passes House bill giving committee more scope; hearings scheduled for Thursday.

CONSTANTINOPLE, June 3.—Flames, started by a crazed Turkish fanatic, laid waste veritable acres in the historic city of Stamboul today. More than 100,000 persons are homeless as a result of the fire, which spent itself after devastating a great area of the most thickly populated residential section.

There is Only One "Bromo Quinine" That is **Laxative Bromo Quinine**

USED THE WORLD OVER TO CURE A COLD IN ONE DAY.

Always remember the full name. Look for this signature on every box. 25c. E. W. Grove

WEATHER REPORT

FAIR WEDNESDAY AND THURSDAY; WARMER THURSDAY.

BASEBALL RESULTS

YESTERDAY'S GAMES.

Blue Grass League.

Lexington 4, Frankfort 5.
Paris 3, Winchester 4.
Richmond 1, Maysville 2.

WHERE THEY PLAY TODAY.

Frankfort at Richmond.
Lexington at Winchester.
Maysville at Paris.

STANDING OF CLUBS.

	Won	Lost	Per
Frankfort	26	8	.765
MAYSVILLE	19	16	.543
Lexington	18	16	.529
Paris	14	20	.412
Richmond	13	21	.382
Winchester	12	21	.364

YESTERDAY'S GAMES.

National League.

St. Louis 9, New York 14.
Chicago 2, Boston 1.
Cincinnati 2, Brooklyn 0.
Pittsburgh 4, Philadelphia 17.

American League.

Philadelphia 0, Chicago 2.
Washington 3, St. Louis 2.
Boston 1, Cleveland 5.
New York 1, Detroit 11.

American Association.

Toledo 4, Milwaukee 3.
Minneapolis 16, Louisville 0.
Columbus 5, St. Paul 1.
Kansas City 4, Indianapolis 12.
Kansas City 9, Indianapolis 5.

STANDING OF CLUBS.

Clubs.	Won.	Lost.	Pct.
New York	31	7	816
Cincinnati	26	17	.614
Chicago	22	17	.564
Pittsburgh	19	19	.500
St. Louis	20	25	.444
Philadelphia	16	20	.444
Brooklyn	12	25	.324
Boston	13	29	.310

WIDOW OF ADMIRAL SCHLEY

Will Be Given Pension of $150 a Month By Congress

At Washington, the Senate agreed to a $150-a-month pension for Mrs. Schley after it had first rejected, by 42 to 10, an amendment proposed by the Pension Committee to cut the amount to $50 a month.

It was stated during the debate that Mrs. Schley's present income was about $420 a year.

Mrs. James E. Claybrook gives a dinner today at her hospitable home in the county.

Our Colored Citizens.

Household of Ruth No. 374 will meet Thursday evening at 7:30 instead of this evening. All members are urged to be present.

BETTIE P. HAYES, M. N G.
Anna B. Perkins, W. R.

RINGGOLD LODGE, I. O. O. F.

Ringgold Lodge No. 27, I. O. O. F., will hold its regular meeting this evening at 7:00 at DeKalb Lodge Hall. CHARLES F. TRAXEL, N. G.
Simon Nelson, Secretary.

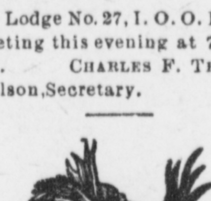

Maysville Lodge No. 704 will meet at the Elks Home, West Front street, at 7:30 this evening. Visiting Elks invited.

W. H. REESE, E. R.
A. Gordon Sulser, Secretary.

Latest Markets.

COUNTRY PRODUCE.

Following are this morning's quotations on country produce, telephoned at 9 o'clock by E. L Manchester, Manager of the Keystone Commercial Company:

Eggs, loss off, per dozen	14c
Butter	16c
Turkeys	10c
Hens, ℔	9c
Springers, 1½ lbs and over	10c
Old Roosters	6c
Ducks	10c

CINCINNATI MARKETS.

CINCINNATI, June 4, 1912.

Cattle.	
Shippers	$6 50@$8 10
Extra	$8 15@$8 40
Butcher Steers, extra	$7 75@$8 00
Good to choice	$7 00@$7 65
Common to fair	$5 00@$6 75
Heifers, extra	$7 75@$7 85
Good to choice	$7 00@$7 65
Common to fair	$4 00@$5 50
Cows, extra	$6 10@$6 25
Good to choice	$5 25@$6 00
Common to fair	$2 25@$5 00
Canners	$2 25@$3 25
Bulls, bologna	$4 25@$5 50
Extra	$5 85@$.....
Fat bulls	$5 75@$6 25
Calves.	
Extra	$8 25@$9 00
Fair to good	$7 50@$8 75
Common and large	$4 00@$8 50
Hogs.	
Heavy hogs	$7 75@$7 80
Packers and butchers	$7 70@$7 80
Mixed packers	$7 40@$7 75
Stags	$4 00@$5 90
Heavy fat sows	$5 00@$6 90
Extra	$7 00@$.....
Light shippers	$6 25@$7 10
Pigs, 110 pounds and less	$4 50@$6 15
Sheep.	
Extra	$4 65@$....
Good to choice	$4 00@$4 50
Common to fair	$1 75@$3 85
Lambs.	
Extra	$9 00@$....
Good to choice	$7 50@$8 75
Common to fair	$5 50@$7 25
Yearlings	$4 50@$6 50
Wheat.	
No. 2 red	1 18@1 22
No. 3 red	1 17@1 19
No. 4 red	94@1 16
Corn.	
No. 2 white	$ 86 @$ 87
No. 2 yellow	82½@ 83½
No. 2 mixed	83 @ 84
Oats.	
No. 2 white	$ 57 @57½
No. 2 mixed	55 @55½
Hay.	
No 1 timothy	$25 50@$26 00
No. 2 timothy	$24 00@$24 50
No. 3 timothy	$22 00@$23 00
No. 1 clover	$15 50@$16 00
No. 1 clover mixed	$24 00@$25 00
No. 2 clover mixed	$22 50@$23 00

NOTICE

By mutual agreement, the firm of Reed & Dawson concrete contractors, has dissolved partnership. James Dawson will continue the work of said firm and take contracts on all concrete work as before. All business transactions will be carried on by him.

JAMES DAWSON.
Maysville, Ky., June 3d, 1912.

STATE OF OHIO, CITY OF TOLEDO, LUCAS COUNTY. } ss.

Frank J. Cheney makes oath that he is senior partner of the firm of F. J. Cheney & Co., doing business in the city of Toledo, county and state aforesaid, and that said firm will pay the sum of ONE HUNDRED DOLLARS for each and every case of Catarrh that cannot be cured by the use of Hall's Catarrh Cure. FRANK J. CHENEY.

Sworn to before me and subscribed in my presence this 6th day of December, A. D., 1886

(SEAL.) A. W. GLEASON, Notary Public.

Hall's Catarrh Cure is taken internally and acts directly on the blood and mucous surfaces of the system. Send for testimonials free.

F. J. CHENEY & CO., Toledo, O.

Sold by all Druggists, 75¢.

Take Hall's Family Pills for constipation.

People's Column

No Charge! *Advertisements under the headings of "Help Wanted," "Situations Wanted," "Lost" and "Found," and not exceeding three lines in length, are FREE to all.*

No Business Advertisements inserted without pay.

If answers fail to come the first time, we invite as many repetitions as are necessary to secure what you advertise for. We wish advertisers to feel that they are not imposing on us by using our free columns.

Advertisers MUST furnish copy, which can be left at the office or sent by mail.

THE PUBLIC LEDGER,
No. 10 East Third Street.

Wanted.

Advertisements under this heading, not exceeding five lines, 10 cents each insertion, or 50 cents a week.

THE J. T. MACKEY TRANSFER COMPANY will move anything any time any place. Office George W. Childs cigar stand, 4 West Second street, Maysville, Ky. 'Phone 145. je5 1y

WANTED—A good carriage painter and two boys in paint shop. Thompson & McAtee.

WANTED—Any kind of house work. Apply to MAGGIE VAUGHN, East End.

WANTED—CHAIR CANING—To do. Apply to WILLIAM EVERETT, 331 East Fourth street.

WANTED—HOUSE-CLEANING—And whitewashing houses, walls and ceilings. HENRY BARNES, 117 Phister alley. je4 3t

WANTED—A BOY—At Western Union Telegraph office. Apply at once.

WANTED—UPHOLSTERING—Isaac Hoops Furniture Co., successors to J. F. Martin, Wall and Second streets. Furniture repairing, upholstering, finishing, moving and storage and sell furniture on commission. may11 1y

WANTED—DRY CLEANING AND DYEING—The public invited to see us before going elsewhere. All work guaranteed or no pay. You can get your suit or dress dry cleaned for $1 and delivered to you in any part of the city in 24 hours. You have tried the rest; try the best. WALKER & GRIFFEY, 217 Commerce street. 'Phone 573. apr26 tf

WANTED—The public to know that Louie Miller, expert shoemaker and repairer, has moved his shop from above Barkley's store to the Newell rooms in East Third street. All work done promptly and guaranteed. mar22 tf

WANTED — SECOND-HAND CLOTHING — For both men and women; overcoats, ladies' cloaks, underwear, white underskirts, etc. Also will buy rifles and shotguns. Will call at home. J. H. BRADFORD, 42 East Front street. Phone 445. jan1 1y

For Rent.

Advertisements under this heading, not exceeding five lines, 10 cents each insertion, or 50 cents a week

FOR RENT—LARGE FRONT ROOM—Well lighted; suitable either for office or living room. 25 East Second street. je5 3t

FOR RENT—ROOMS—Two connecting rooms, one 16×18, the other smaller; gas, furnace heat, hydrant, back and front entrance; to couple without children for light housekeeping. Apply to Dr. Ella Y. Hicks, 216½ Court street.

For Sale.

Advertisements under this heading, not exceeding five lines, 10 cents each insertion, or 50 cents a week

FOR SALE—HOUSE—On Limestone street. Mrs. FANNIE R. GLASCOCK, 502 Limestone street. may31 1w

FOR SALE—A large feather bed. Apply to Mrs. GORDON GILMORE, East Second street. may31 tf

FOR SALE—All of my household goods; will sell cheap if sold at once. Mrs. BURKHARDT, No. 22 East Fifth street.

FOR SALE—POODLES—Two young French poodles, $10 each. Inquire at this office.

FOR SALE—SEWING MACHINE—and couch, both in good order; will be sold at a bargain. Call at 4½ West Front street.

Lost.

Advertisements under this heading inserted free but advertisers must furnish the copy.

LOST—SMALL PURSE—Containing door key, postage stamps and small change. Finder please leave at this office. may31 1w

LOST—GOLD BAR PIN—Knot and small diamond in center. Reward if left at this office.

LOST—A Bee Hive Stamp Book at the Operahouse Saturday night. Please return to this office. may29 1w

LOST—SOLID GOLD LINK BRACELET—Between Market street and Smoky Hollow. Return to this office and receive reward. my25

Embroideries and Laces

At Special Prices.

21 inch Flouncings at 25 cents, worth 39c.
27-inch Flouncings at 39c, 50c, 69c and up, specially priced.
45-inch Flouncings from 75c up; bargains.
White and colors, beautiful goods; very stylish.
Swiss and Cambric bands and Insertions, beautiful and cheap.
10c buys choice of a lot of Galloon Two-Edged Insertions, worth much more.
The lace stock is unequalled in this city and prices are very low.
New Bands of all widths, lovely Irish Laces and Insertions.
Gloves in great variety—Silks, Kids, Chamois, Chamoisette, &c.
Wash Goods in endless variety at reduced prices.
See the lovely Marquisettes, Voiles, Lawns, etc. You will like the goods and be delighted with the price.
Largest stock of Washable Corduroys in the city, White and Colors.
See the Lovely New Curtain Goods and Rugs, just in.

ROBERT L. HOEFLICH, 211 and 213 Market Street.

THE OSKAMP JEWELRY COMPANY, CINCINNATI, O., February 28th, 1912.

To Whom This May Concern:

This is to certify that John L. Walsh was employed by me, for the Oskamp Jewelry Co., as watchmaker for a considerable period and during that time his work was entirely satisfactory and he was especially adept in repairing fine watches and chronographs, and it gives me great pleasure to recommend him as a first-class watchmaker.

JOSEPH W. BURNS,
Head watchmaker for the Oskamp Jewelry Company.

WALSH,

Watchmaker

Esplanade Square
Maysville, Kentucky.

EDWIN MATTHEWS
DENTIST.

Suite 4, First National Bank Building
MAYSVILLE, KY.

Local and Long Distance Phones { Office No. 555. Residence No. 127.

Everybody's Doing It!

Doing what? Preparing for summer, so put your order in NOW for an Electric Fan before the rush opens up.

G. A. HILL & BRO.,
119 E. Third Street. 'Phone 551.

FOR SALE

We have for sale one of the most complete and fresh stocks of merchandise in the county, consisting of Dry Goods, Notions, Gents' Furnishing Goods, Shoes, Rubber Boots, Overshoes, Queensware, etc., in fact everything carried in an up-to-date store. This stock is new throughout, nothing in the store over two years old. Business is thoroughly prosperous. This is not a case of selling out because you have rusted out, but a sure enough live business and a fine money maker. Sales will run better than $15,000 annually. Owner's reason for selling is poor health We are not simply offering this business for sale but are going to sell it. If you are interested see us at once for full particulars. We will make the price and terms to suit you.

Thos. L. Ewan & Co

REAL ESTATE —AND— LOAN AGENTS

FARMERS' and TRADERS' BANK. MAYSVILLE, KY.

Dr. Woodson H. Taulbee,

Surgeon.

OFFICE, - - - No. 6 WEST THIRD STREET.

HOURS, 2 TO 4 P. M.

Euphos and Luxfel

Lenses are restful, beneficial and inconspicuous. They afford the protection which is required by every one who works in the bright sunlight or by artificial light. They are very soothing to tired, weak or irritated eyes. We have the rough glass in stock and will grind lenses to fit YOUR eyes. We have the machinery and know how to use it. You can see the work done. Come in.

J. A. SIMPSON,

OPTOMETRIST AND MANUFACTURING OPTICIAN.

Rooms 2 and 3 First National Bank.

GRADUATING FROM SCHOOL!

Is a matter of some importance to you. It is a pretty important event in your life. You probably realize it, Like other important events, you had better dress a little better than usual for it, and the best way to do that is to have a new suit—a

Graduation SUIT Hart, Schaffner & Marx

Are particularly strong in the matter of young men's styles. We can show you just the model and weave you want. We have some exceptionally nice things in Dark Weaves, Blue Serge, Black Cheviots and Thibets. We recommend a dark fabric for graduation. You can have your way about that here. We have all the latest things in Shirts, Ties, Hats and Hosiery. Don't forget that we sell the best Shoes made. Every pair guaranteed. Look at our line of Trunks and Bags.

J. Wesley Lee The Good Clothes Man

Northeast Cor. Market and Second Streets.

Studebaker Automobiles — FLANDERS "20" — E-M-F "30" — Two Models

You Want the Best—Not the Cheapest

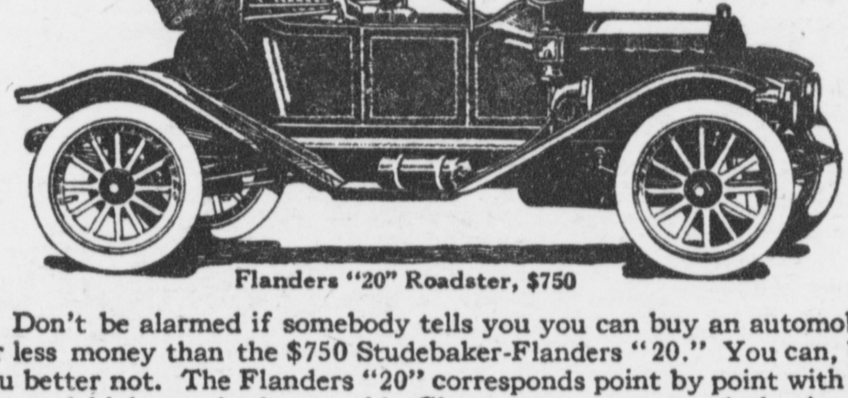

Flanders "20" Roadster, $750

Don't be alarmed if somebody tells you you can buy an automobile for less money than the $750 Studebaker-Flanders "20." You can, but you better not. The Flanders "20" corresponds point by point with the best and highest priced cars sold. Cheaper cars at every vital point are built on ideas long ago discarded for good cars. Don't take our word for it. Make comparisons and see.

The Studebaker-Flanders "20" is a marvel—a high grade modern car at a low price. If you pay less you buy much less. And the cheaper car today will cost you far more in the long run. The competing car isn't sold which the Studebaker Corporation, the greatest automobile manufacturers in the world, couldn't reproduce for less money; but we won't build a cheap car, because the name "Studebaker" means the best for your money.

If you are content with a car that runs today and dies tomorrow, don't buy the $750 Flanders "20." It will wear for years. Remember this—the Studebaker-Flanders "20" will outwear 2 to 1 any other car under $1100 and give you double satisfaction, confidence and comfort into the bargain.

We can prove it—Send for new catalogue

The Studebaker Corporation
Detroit, Mich.

KIRK BROS., SUTTON STREET, 'PHONE 203. MAYSVILLE, KY

ACME AUTOMOBILE CO., Inc., Distributors, CINCINNATI, OHIO.

Starlight

Hawkes' latest pattern in Cut Glass. A fine assortment of all the newest pieces.

Also, a full line of Sterling Silver.

Chas. W. Traxel & Co.
Jewelers.

WHY PAY MORE? Our Factory Clearing Sale

Offers the richest assortment of exclusive footwear at great price reductions, footwear that is in the greatest demand, consisting of the very newest designs in Oxfords, Pumps and Colonials, in all the new leathers and fabrics, at prices that would not pay manufacturers' cost. DO YOU APPRECIATE GOOD FOOTWEAR? Then attend this sale and see why we outdistance all others.

White Canvass Pumps	$1.69	Patent Leather Pumps, tailored bow	$1.69	White New Buck Boots	$2 99	1 lot Patent Leather Oxfords and Pumps	$1.99
White Colonial Pumps	$1.69	Patent Leather Colonial Pumps	$1.69	White New Buck Boots	$2.49	1 lot Patent Leather Oxfords and Pumps	$2.49
New Buck Colonial Pumps	$1.69	Gun Metal Pumps, tailored bow	$1.69	White New Canvas Boots	$2.49	1 lot Patent Leather Oxfords and Pumps	$1.49
3 Button Tan Oxfords	$1.99	Gun Metal Colonial Pumps	$1.69	White New Canvas Boots	$1.99	1 lot Patent Leather Oxfords and Pumps	$1.24

One lot Patent Leather Oxfords and Pumps, Tan and Black ... 99c

Don't Forget

W. H. MEANS' DRY FEET.

DAN COHEN'S SHOE STORE. W. H. MEANS MANAGER.